

18				
06				
11	D			
16				
21	22	23	24	25

MALKARA-GELİBOLU
(TEKİRDAĞ-ÇANAKKALE)
G18-d-01-a-2-d

G18-d-01-a-2-a

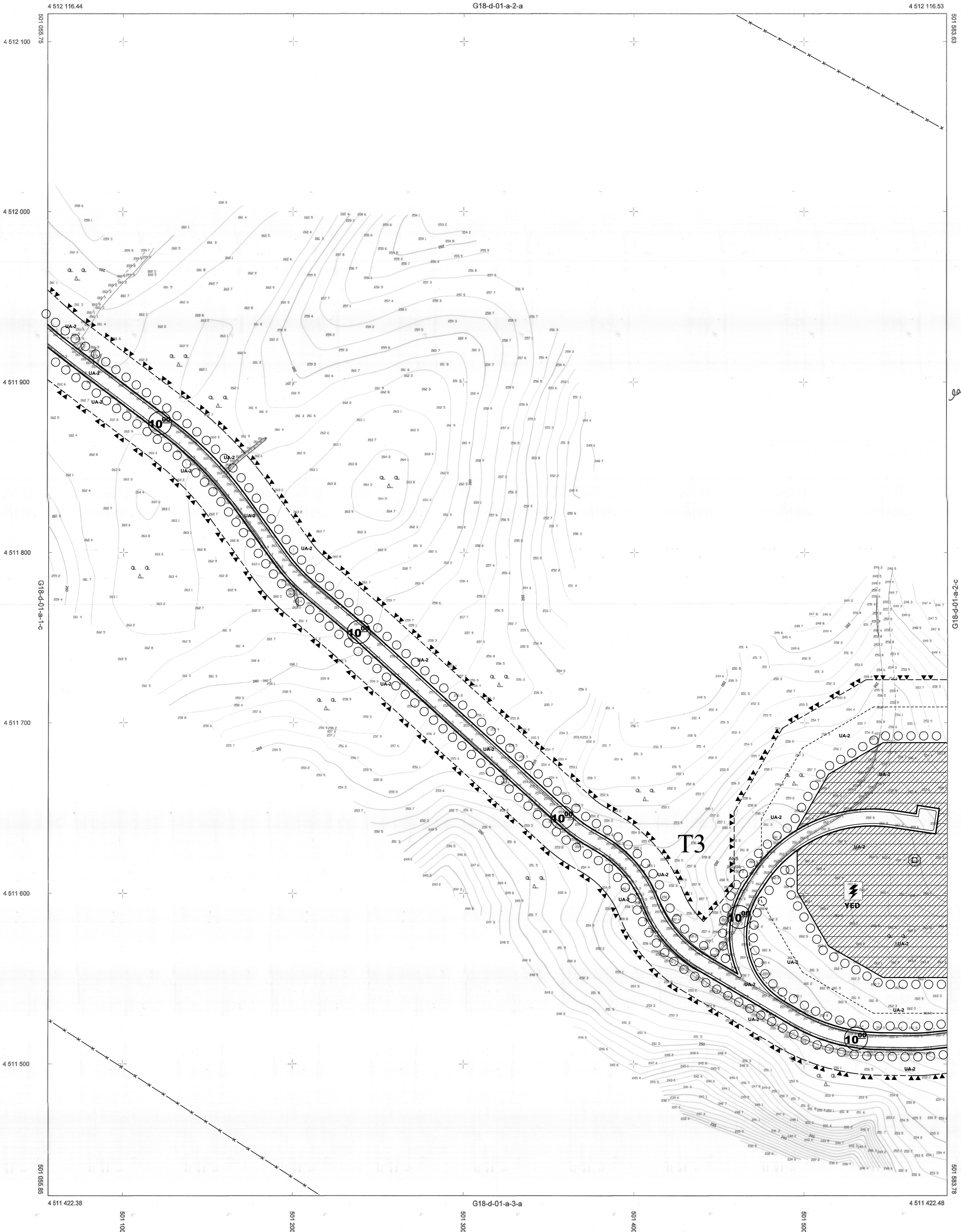

ITIF 96 KOORDİNAT SİSTEMİNDE VE
202500 EPOCUNDA İHS HRT. M.H. PLAN PRJ.
İNS. VE TİC. LTD. ŞTİ. TARAFINDAN YAPILAN
MALKARA-TEKİRDAĞ-ÇANAKKALE-GELİBOLU
BİNE ATE 13 ADET HALIHAZIR HARİTA ÜRETİLMİŞ
OLUP, ÇANAKKALE İZİN İ. NEMASALI
KARARMESE HUKUKLARINA GÖRE ÖNERİLMİŞTİR.

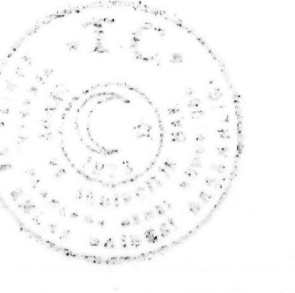

02.04/2019
[Signature]
Y. ERDAL KAYAPINAR
GENEL MÜDÜR

ÇEVRE VE ŞEHİRCİLİK BAKANLIĞI
MÜKANSAL PLANLAMA GENEL MÜDÜRLÜĞÜ

[Handwritten signature]

MALKARA-GELİBOLU
(TEKİRDAĞ-ÇANAKKALE)
G18-d-01-a-2-d

1/1000

MÜEHÜR • İHS HRT. M.H. PLAN PRJ. İNS. VE TİC. LTD. ŞTİ.

Mustafa Ziya YILDIZ
HARİTA MÜHENDİSİ