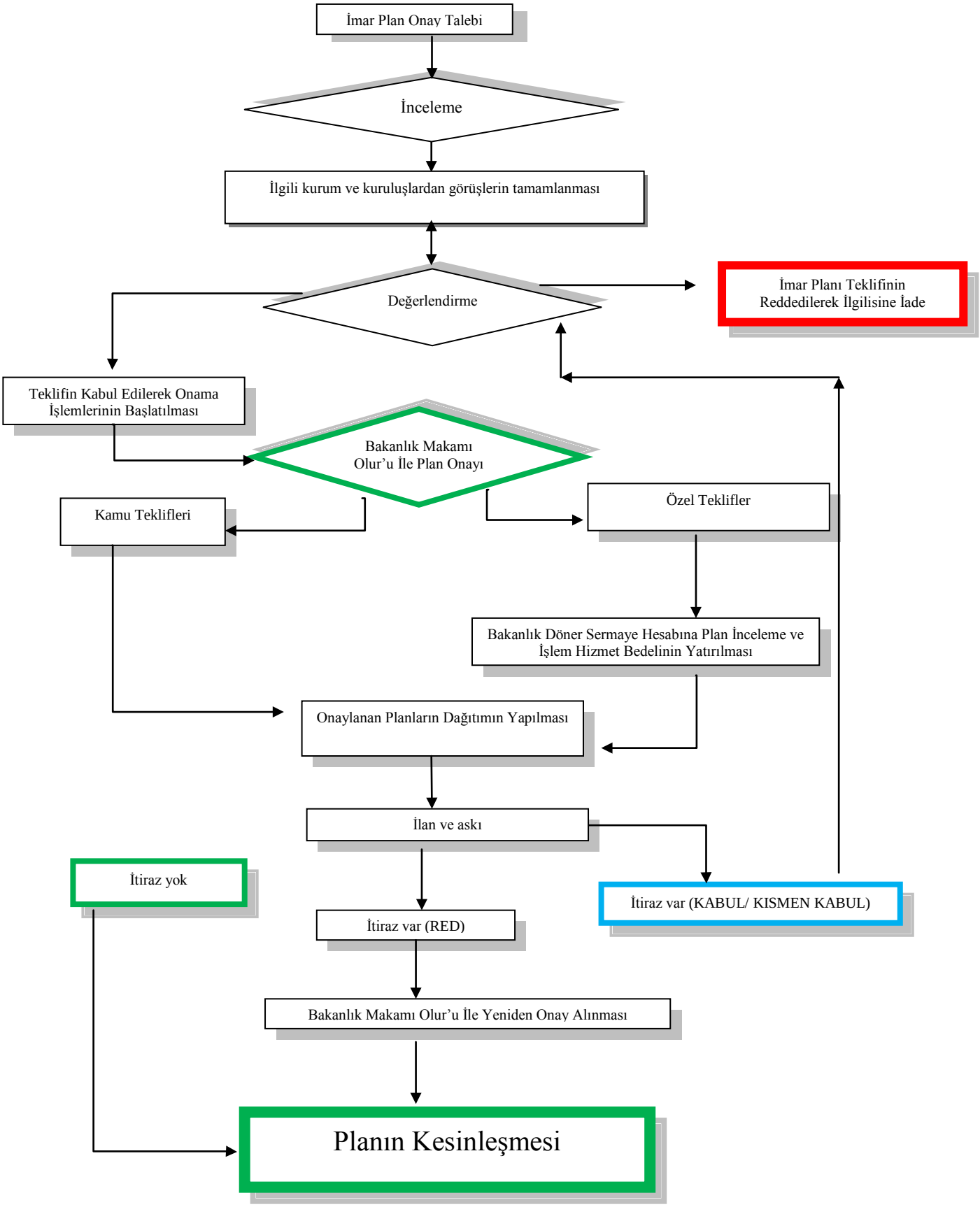ÇEVRE VE ŞEHİRCİLİK BAKANLIĞI İMAR PLANI TEKLİFLERİNE İLİŞKİN İNCELEME VE ONAY PROSESİ