

İŞLEMİN CİNSİ	18. MADDE UYGULAMASI			
İŞLEME KONUSU OLAN PARSELİN	İLİ	: İZMİR		
	İLÇESİ	: FOÇA		
	PAFTA NO	: K17-C-08-C		
	ADA NO	: 516116		
	PARSEL NO	: 696		
YÜKLENİCİ (SORUMLU) MÜHENDİS	ADI-SOYADI	: SUPHİ ÖZAY		
	DİPLOMA NO	: 15775		
	ODA SİCİL NO	: 3607		
	TİCARET SİCİL NO	: 10586/11629		
	VERGİ NO	: AKDENİZ VD.6110465020		
	İŞ ADRESİ -TELEFON :5 TEMMUZ CAD. SAYEK İŞHANI K:3 D:13-14 İSKENDERUN TEL: 6136645			
TMMOB HARİTA VE KADASTRO MÜHENDİSLERİ ODASI	BÜRO TESCİL TARİHİ	: 28.01.2020		
	BÜRO TESCİL NO	: 7927		
	* Yıllık olarak alınan büro tescil belgesinin tarih ve nosu yazılacaktır.			
KONTROL VE ONAY	BAKANLIK KARARI		KONTROLÜ YAPILMIŞTIR.	ONAY
	Karar No	Tarih	Kadastro Kont.Müh.	Kadastro Müdürü
		
	Kont. Eden	Tasdik Eden/...../ 2020/...../ 2020
/...../2020/...../2020/...../2020 tarih veYevmiye Numarası ile tescil edilmiştir.	

DEĞİŞİKLİK TASARIMI KARARI EKİ KROKİ

İLİ : İZMİR	KADASTRO	İMAR
İLÇESİ : FOÇA	PAFTA NO : K17-c-08-c	PLAN NO : K17-C-08-B-4-C K17-C-08-C-1-B
KÖYÜ/MAH : YENİKÖY	ADA NO : 516116 PARSEL NO : 696	ONAMA TARİHİ : 07.10.2019

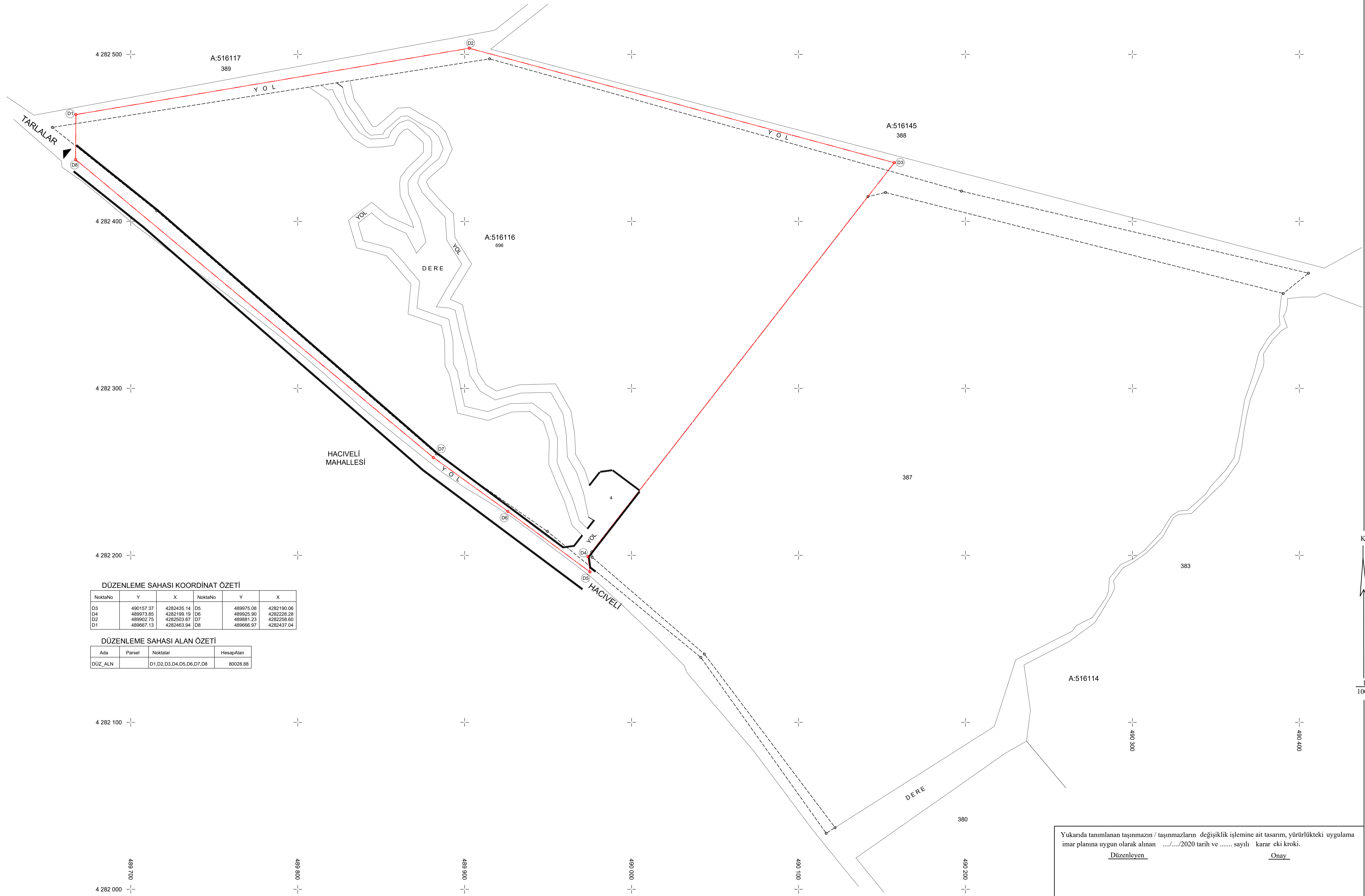

DÜZENLEME SAHASI KOORDİNAT ÖZETİ

NoktaNo	Y	X	NoktaNo	Y	X
D3	490157.37	4282435.14	D5	489975.08	4282190.06
D4	489973.85	4282199.19	D6	489925.90	4282226.28
D2	489902.75	4282503.67	D7	489881.23	4282258.60
D1	489667.13	4282463.94	D8	489666.97	4282437.04

DÜZENLEME SAHASI ALAN ÖZETİ

Ada	Parsel	Noktalar	HesapAlan
DÜZ_ALN		D1,D2,D3,D4,D5,D6,D7,D8	80028.88

Yukarıda tanımlanan taşınmazın / taşınmazların değişikliğine ait tasarım, yürürlükteki uygulama imar planına uygun olarak alınan/...../2020 tarih ve sayılı karar eki kroki.

Düzenleyen

Onay

Düzenleme Sahası ve Durum Haritası



		UYGUNDUR	
		BELEDİYE / ÖZEL İDARE	
	DÜZENLEYEN	KONTROL EDEN	ONAYLAYAN
ADI SOYADI	Suphi ÖZAY		
Tarih			
İmza			

Durum Haritası



		UYGUNDUR	
		BELEDİYE / ÖZEL İDARE	
		KONTROL EDEN	ONAYLAYAN
ADI SOYADI	Suphi ÖZAY		
Tarih			
İmza			

Durum Haritası

4 282 500

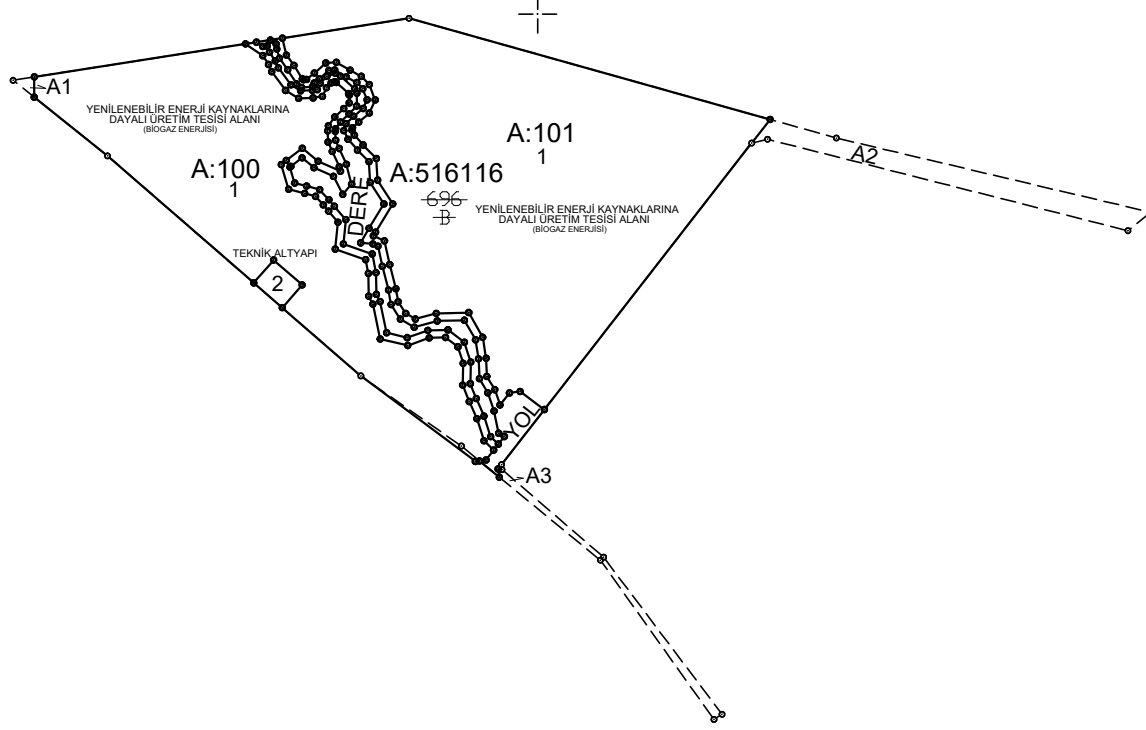

4 282 000
489 500

490 000

490 500

ÖZAY DEN. DAN. VE MÜH. LTD. ŞTİ.

		UYGUNDUR	
	DÜZENLEYEN	BELEDİYE / ÖZEL İDARE	
		KONTROL EDEN	ONAYLAYAN
ADI SOYADI	Suphi ÖZAY		
Tarih			
İmza			

İLİ	: İZMİR
İLÇESİ	: FOÇA
MAH./KÖY	: YENİKÖY
ADA/PARSEL NO :	516116 / 696

RÖLÖVE ÖLÇÜ KROKİSİ

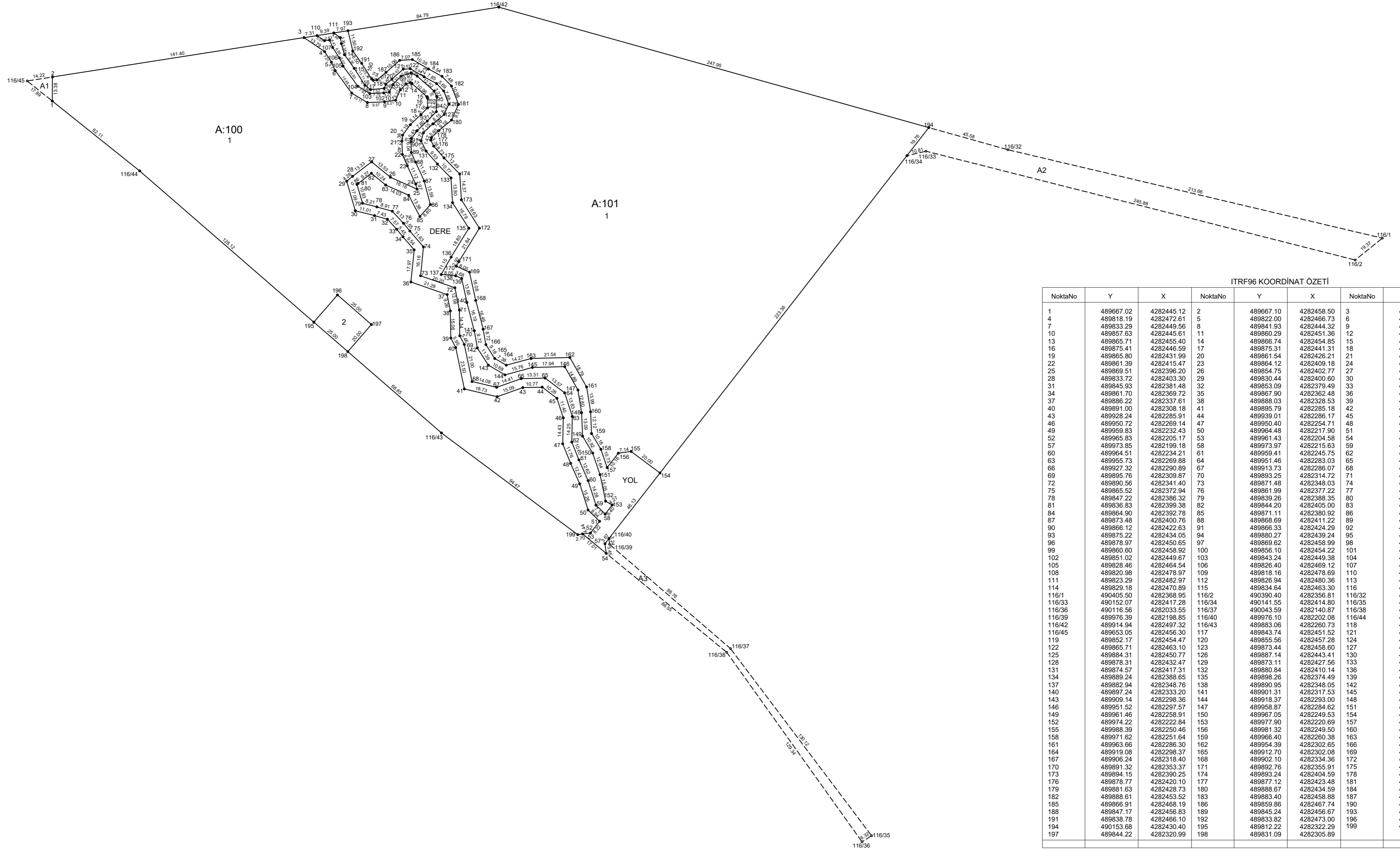

ITRF96 KOORDİNAT ÖZETİ

NoktaNo	Y	X	NoktaNo	Y	X	NoktaNo	Y	X
1	489667.02	4282445.12	2	489667.10	4282458.50	3	489806.79	4282480.38
4	489618.19	4282472.61	5	489822.00	4282466.73	6	489624.11	4282462.01
7	489833.29	4282449.56	8	489841.93	4282444.32	9	489851.49	4282444.68
10	489857.63	4282445.61	11	489860.29	4282451.36	12	489863.38	4282454.59
13	489865.71	4282455.40	14	489866.74	4282454.85	15	489874.92	4282447.56
16	489875.41	4282446.59	17	489875.31	4282441.31	18	489871.71	4282437.61
19	489865.80	4282431.99	20	489861.54	4282426.21	21	489861.11	4282422.86
22	489861.39	4282415.47	23	489864.12	4282409.18	24	489868.76	4282399.08
25	489869.51	4282396.20	26	489864.75	4282402.77	27	489864.32	4282411.93
28	489833.72	4282403.30	29	489830.44	4282400.60	30	489835.26	4282394.21
31	489845.93	4282381.48	32	489853.09	4282379.49	33	489858.23	4282373.93
34	489861.70	4282369.72	35	489867.90	4282362.48	36	489866.12	4282344.60
37	489886.22	4282337.61	38	489888.03	4282328.53	39	489888.27	4282313.47
40	489891.00	4282308.18	41	489895.79	4282285.18	42	489914.02	4282280.87
43	489928.24	4282285.91	44	489939.01	4282286.17	45	489947.19	4282279.99
46	489950.72	4282269.14	47	489950.40	4282254.71	48	489954.81	4282243.80
49	489959.83	4282232.43	50	489964.48	4282217.90	51	489970.88	4282211.66
52	489965.83	4282205.17	53	489961.43	4282204.58	54	489974.58	4282193.78
57	489973.85	4282199.18	58	489973.97	4282215.63	59	489968.87	4282220.61
60	489964.51	4282234.21	61	489959.41	4282245.75	62	489955.42	4282255.63
63	489955.73	4282269.88	64	489951.46	4282283.03	65	489940.63	4282291.21
66	489927.32	4282290.89	67	489913.73	4282286.07	68	489900.03	4282289.31
69	489895.76	4282309.87	70	489893.25	4282314.72	71	489893.02	4282329.06
72	489890.56	4282341.40	73	489871.48	4282348.03	74	489873.09	4282364.10
75	489865.52	4282372.94	76	489861.99	4282377.22	77	489865.80	4282363.93
78	489847.22	4282386.32	79	489839.26	4282386.32	80	489836.17	4282398.84
81	489836.83	4282399.38	82	489844.20	4282405.00	83	489852.09	4282398.48
84	489864.90	4282392.78	85	489871.11	4282380.92	86	489876.92	4282387.61
87	489873.48	4282400.76	88	489868.69	4282411.22	89	489866.35	4282416.60
90	489866.12	4282422.63	91	489866.33	4282424.29	92	489869.57	4282428.67
93	489875.22	4282434.05	94	489880.27	4282439.24	95	489880.43	4282447.72
96	489878.97	4282450.65	97	489869.62	4282459.99	98	489866.14	4282460.94
99	489860.60	4282458.92	100	489856.10	4282454.22	101	489854.22	4282450.15
102	489851.02	4282449.67	103	489843.24	4282449.38	104	489836.72	4282453.33
105	489828.46	4282464.54	106	489826.40	4282469.12	107	489822.67	4282474.90
108	489820.98	4282478.97	109	489818.16	4282478.69	110	489814.01	4282481.51
111	489823.29	4282482.97	112	489826.94	4282480.36	113	489827.49	4282477.04
114	489829.18	4282470.89	115	489834.64	4282463.30	116	489840.60	4282453.92
116/1	490405.50	4282368.95	116/2	490390.40	4282356.81	116/32	490197.57	4282418.10
116/33	490152.07	4282417.28	116/34	490141.55	4282414.80	116/35	490121.89	4282036.94
116/36	490116.56	4282033.55	116/37	490043.59	4282140.87	116/38	490041.47	4282138.86
116/39	489976.39	4282198.85	116/40	489976.10	4282202.08	116/44	489715.52	4282406.33
116/42	489914.94	4282497.32	116/43	489883.06	4282260.73	118	489851.24	4282452.16
116/45	489653.05	4282456.30	117	489843.74	4282451.52	121	489861.89	4282462.86
116/49	489852.17	4282454.47	120	489855.56	4282457.28	124	489880.34	4282454.85
122	489865.71	4282463.10	123	489873.44	4282458.60	127	489884.58	4282437.68
125	489884.31	4282450.77	126	489887.14	4282443.41	130	489871.77	4282423.04
128	489878.31	4282432.47	129	489873.11	4282427.56	133	489868.37	4282402.43
131	489874.57	4282417.31	132	489880.84	4282410.14	136	489888.45	4282358.45
134	489889.24	4282388.65	135	489898.26	4282374.49	139	489894.31	4282346.54
137	489882.94	4282348.76	138	489890.95	4282348.05	142	489903.00	4282307.96
140	489897.24	4282333.20	141	489901.31	4282317.53	145	489933.59	4282297.11
143	489909.14	4282298.36	144	489918.37	4282293.00	148	489960.90	4282271.99
146	489951.52	4282297.57	147	489958.87	4282284.62	151	489971.13	4282237.57
149	489961.46	4282256.91	150	489967.05	4282249.53	154	490004.42	4282238.49
152	489974.22	4282222.84	153	489977.90	4282202.69	157	489975.08	4282241.49
155	489988.39	4282250.46	156	489981.32	4282249.50	160	489965.88	4282272.49
158	489971.62	4282251.64	159	489966.40	4282260.38	163	489932.86	4282302.09
161	489963.66	4282286.30	162	489954.39	4282302.65	166	489907.75	4282309.81
164	489919.08	4282298.37	165	489912.70	4282302.08	169	489898.66	4282350.07
167	489906.24	4282318.40	168	489902.10	4282334.36	172	489904.16	4282374.54
170	489891.32	4282353.37	171	489892.76	4282355.91	175	489884.52	4282413.54
173	489894.15	4282390.25	174	489893.24	4282404.59	178	489877.52	4282424.85
176	489878.77	4282420.10	177	489877.12	4282423.48	181	489892.55	4282443.27
179	489881.63	4282428.73	180	489888.67	4282434.59	184	489875.89	4282462.96
182	489888.61	4282453.52	183	489883.40	4282458.88	187	489852.32	4282461.08
185	489866.91	4282468.19	186	489859.86	4282467.74	190	489844.34	4282457.36
188	489847.17	4282456.83	189	489845.24	4282456.67	193	489831.17	4282484.20
191	489838.78	4282466.10	192	489833.82	4282473.00	196	489825.34	4282337.39
194	490153.68	4282430.40	195	489812.22	4282322.29	199	489958.76	4282204.22
197	489844.22	4282320.99	198	489831.09	4282305.89			

		UYGUNDUR	
		BELEDİYE/ÖZEL İDARE	
	DÜZENLEYEN	KONTROL EDEN	ONAYLAYAN
Adı Soyadı	Suphi ÖZAY		
Tarih			
İmza			



KROKİ

İli	: İZMİR
İlçesi	: FOÇA
Köy-Mah	: YENİKÖY
Ada / Parsel No	: 516116 / 696
Pafta No	: K17-C-08-C

ALAN ÖZETİ

Ada	Parsel	Noktalar	HesapAlan
100	1	2,3,4,5,6,7,8,9,10,11, 12,13,14,15,16,17,18,19, 20,21,22,23,24,25,26,27, 28,29,30,31,32,33,34,35, 36,37,38,39,40,41,42,43, 44,45,46,47,48,49,50,51, 52,53,199,116/43,198, 197,196,195,116/44,1	24739.92
100	2	196,197,198,195	500.06
101	1	116/34,154,155,156,157, 158,159,160,161,162,163, 164,165,166,167,168,169, 170,171,172,173,174,175, 176,177,178,179,180,181, 182,183,184,185,186,187, 188,189,190,191,192,193, 116/42,194	41459.36
516116	696	116/45,116/42,116/32, 116/1,116/2,116/33, 116/34,116/40,116/39, 116/37,116/35,116/36, 116/38,116/41,116/43, 116/44	79850.80

İli	: İZMİR
İlçesi	: FOÇA
Köy-Mah	: YENİKÖY
Ada / Parsel No	: 516116 / 696
Pafta No	: K17-C-08-C

KOORDİNAT ÖZETİ

NoktaNo	Y	X	NoktaNo	Y	X
116/1	490405.50	4282368.95	116/2	490390.40	4282356.81
116/32	490197.57	4282418.10	194	490153.68	4282430.40
116/33	490152.07	4282417.28	116/34	490141.55	4282414.80
116/35	490121.89	4282036.94	116/36	490116.56	4282033.55
116/37	490043.59	4282140.87	116/38	490041.47	4282138.86
154	490004.42	4282238.49	155	489988.39	4282250.46
156	489981.32	4282249.50	116/39	489976.39	4282198.85
116/40	489976.10	4282202.08	157	489975.08	4282241.49
158	489971.62	4282251.64	51	489970.88	4282211.66
159	489966.40	4282260.38	160	489965.88	4282272.49
52	489965.83	4282205.17	50	489964.48	4282217.90
161	489963.66	4282286.30	53	489961.43	4282204.58
49	489959.83	4282232.43	199	489958.76	4282204.22
48	489954.81	4282243.80	162	489954.39	4282302.65
46	489950.72	4282269.14	47	489950.40	4282254.71
116/41	489949.52	4282214.36	45	489947.19	4282279.99
44	489939.01	4282286.17	163	489932.86	4282302.09
43	489928.24	4282285.91	164	489919.08	4282298.37
116/42	489914.94	4282497.32	42	489914.02	4282280.87
165	489912.70	4282302.08	166	489907.75	4282309.81
167	489906.20	4282318.59	172	489904.16	4282374.54
168	489902.10	4282334.36	169	489898.66	4282350.07
41	489895.79	4282285.18	173	489894.15	4282390.25
174	489893.24	4282404.59	171	489892.76	4282355.91
181	489892.55	4282443.27	170	489891.32	4282353.37
40	489891.00	4282308.18	180	489888.67	4282434.59
182	489888.61	4282453.52	39	489888.27	4282313.47
38	489888.03	4282328.53	37	489886.22	4282337.61
175	489884.52	4282413.54	183	489883.40	4282458.88
116/43	489883.06	4282260.73	179	489881.63	4282428.73
176	489878.77	4282420.10	178	489877.52	4282424.85
177	489877.12	4282423.48	184	489875.89	4282462.96
16	489875.41	4282446.59	17	489875.31	4282441.31
15	489874.92	4282447.56	18	489871.71	4282437.61
25	489869.51	4282396.20	24	489868.76	4282399.08
35	489867.90	4282362.48	185	489866.91	4282468.19
14	489866.74	4282454.85	36	489866.12	4282344.60
19	489865.80	4282431.99	13	489865.71	4282455.40
23	489864.12	4282409.18	12	489863.38	4282454.59
34	489861.70	4282369.72	20	489861.54	4282426.21
22	489861.39	4282415.47	21	489861.11	4282422.86
11	489860.29	4282451.36	186	489859.86	4282467.74
33	489858.23	4282373.93	10	489857.63	4282445.61
26	489854.75	4282402.77	32	489853.09	4282379.49
187	489852.32	4282461.08	9	489851.49	4282444.68
188	489847.17	4282456.83	31	489845.93	4282381.48
189	489845.24	4282456.67	190	489844.34	4282457.36
27	489844.32	4282411.39	197	489844.22	4282320.99
8	489841.93	4282444.32	191	489838.78	4282466.10
30	489835.26	4282384.21	192	489833.82	4282473.00
28	489833.72	4282403.30	7	489833.29	4282449.56
193	489831.17	4282484.20	198	489831.09	4282305.89
29	489830.44	4282400.60	196	489825.34	4282337.39
6	489824.11	4282462.01	5	489822.00	4282466.73
4	489818.19	4282472.61	195	489812.22	4282322.29
3	489806.79	4282480.38	116/44	489715.52	4282406.33
2	489667.10	4282458.50	1	489667.02	4282445.12
116/45	489653.05	4282456.30			

İli	: İZMİR
İlçesi	: FOÇA
Köy-Mah	: YENİKÖY
Ada / Parsel No	: 516116 / 696
Pafta No	: K17-C-08-C

DOP HESABI

Toplam Tahsis	=	66699.34		
Toplam İmar Ada Alanı	=	66699.34		
Toplam Ortak Katılım Alanı	=	0.00		
Toplam Düzenlemeye Giren (Dopal)	=	75329.62		
Toplam Düzenlemeye Giren (Dopalma)	=	0.00		
Toplam Kamulaştırılan Alan	=	0.00		
Toplam Bağışlanan Alan	=	0.00		
Toplam Kadastro Parsel Alanı	=	79850.80		
Toplam Pay	=	79850.80		
<hr/>				
Ortak Katılım Oranı	=	0.0000000		
Düzenleme Ortaklık Payı Oranı (DOPO)	=	0.1145669		
DOPO(OKO ile birlikte)	=	0.1145669		
<hr/>				
Düzenleme Ortaklık Payı Hesabı				
<hr/>				
Kamuya Ayrılan Alan	=	75329.62	-	66699.34 = 8630.28
Düzenleme Ortaklık Payı	=	8630.28	/	75329.62 = 0.1145669

İli	: İZMİR
İlçesi	: FOÇA
Köy-Mah	: YENİKÖY
Ada / Parsel No	: 516116 / 696
Pafta No	: K17-C-08-C

TOPLAMALAN : 79850.80 TOPLAMPAY : 79850.80 TOPLAMAMULAŞTIRMA : 0.00 TOP. DÜZENLE.GİRMEYEN: 4521.18 TOP. DÜZENLEMEYİREN: 75329.62	MAL SAHİPLERİ ARAŞTIRMA VE ÖZET FORMU (KADASTRØPARSELİNESİRALI)	SAYFANO: 1 TOPLAMADAALANI : 66699.34 O.KATILIM ORANI : 0.0000000 D.O.PAYI ORANI : 0.1145669										
K A D A S T R O							İ M A R					
SNo	Pafta	Ada/Par	Alan/Pay	Hisse	Malik/Baba Adı	Kamu	Dop/İTh	Ada/Par	Alan	Hisse	Pay	
1	K17-C-08-C	516116/696	79850.80 79850.80	TAM	MALİYE HAZİNESİ	-	8630.28 66699.34	100/1 100/2 101/1	24739.92 500.06 41459.36	TAM TAM TAM	24739.92 500.06 41459.36	

İli	: İZMİR
İlçesi	: FOÇA
Köy-Mah	: YENİKÖY
Ada / Parsel No	: 516116 / 696
Pafta No	: K17-C-08-C

TOPLAMALAN : 79850.80				K A D A S T R O			SAYFANO: 1		
TOPLAMPAY : 79850.80				K A Y I T L A R I			İli :İZMİR		
TOPLAMKAMULAŞTIRMA : 0.00				Ö Z E T İ			İLÇESİ :FOÇA		
TOP. DÜZENLE. GİRMEYEN: 4521.18							KÖY/MAH.İ:YENİKÖY		
TOP. DÜZENLEMİYEN: 75329.62									
SNo	Pafta	Ada/Par	Alan	Hisse	Malik	Babası	Pay	Cinsi	
1	K17-C-08-C	516116/696	79850.80	TAM	MALİYE HAZİNESİ		79850.80	HAMTOPRAK	

İli	: İZMİR
İlçesi	: FOÇA
Köy-Mah	: YENİKÖY
Ada / Parsel No	: 516116 / 696
Pafta No	: K17-C-08-C

İLİ :İZMİR		SAYFANO: 1							
İLÇESİ :FOÇA									
KÖY/MAH. :YENİKÖY									
T.C. FOÇA		BELEDİYESİ		NOLUUYGULAMA SAHASI					
Ö Z E T C E T V E L İ									
K A D A S T R O									
Ada/Par	Alan	EskiDop	Kamu.	Bağış.	D.Girmeyen	Dopal	Dopalma	Dop	İ.Tahsis
516116/696	79850.80	-	-	-		75329.62	-	8630.28	66699.34

İli	: İZMİR
İlçesi	: FOÇA
Köy-Mah	: YENİKÖY
Ada / Parsel No	: 516116 / 696
Pafta No	: K17-C-08-C

TOPLAMALAN : 79850.80 TOPLAMPAY : 79850.80 TOPLAMKAMULAŞTIRMA : 0.00 TOP. DÜZENLE. GİRMEYEN: 4521.18 TOP. DÜZENLEMEYİREN: 75329.62	TESCİLE ESAS DAĞITIM CETVELİ (İMAR PARSELİNESİRALI)	SAYFANO: 1 TOPLAMADA ALANI : 66699.34 O.KATILIM ORANI : 0.0000000 D.O.PAYI ORANI : 0.1145669									
K A D A S T R O						İ M A R					
SNo	Pafta	Ada/Par	Alan	Hisse	Malik/Baba Adı	Kamu	Dop/İTh	Ada/Par	Alan	Hisse	Pay
1	K17-C-08-C	516116/696	79850.80	TAM 79850.80	MALİYE HAZİNESİ	-	8630.28 66699.34	100/1	24739.92	TAM	24739.92
1	K17-C-08-C	516116/696	79850.80	TAM 79850.80	MALİYE HAZİNESİ	-	8630.28 66699.34	100/2	500.06	TAM	500.06
1	K17-C-08-C	516116/696	79850.80	TAM 79850.80	MALİYE HAZİNESİ	-	8630.28 66699.34	101/1	41459.36	TAM	41459.36

İli	: İZMİR
İlçesi	: FOÇA
Köy-Mah	: YENİKÖY
Ada / Parsel No	: 516116 / 696
Pafta No	: K17-C-08-C

İmar Adaları Listesi							SAYFANO: 1	
Sıra	AdaNo	Alan	Kalan	Hisse	Pafta	Açıklama	Cinsi	Okof
0	100/1	24739.92	0.00		K17-C-08-C		ARSA	
1	100/2	500.06	0.00		K17-C-08-C		ARSA	
4	101/1	41459.36	0.00		K17-C-08-C		ARSA	

İli	: İZMİR
İlçesi	: FOÇA
Köy-Mah	: YENİKÖY
Ada / Parsel No	: 516116 / 696
Pafta No	: K17-C-08-C

İli	: İZMİR	SAYFA NO: 1
İLÇESİ	: FOÇA	
KÖYÜ/MAHALLESİ: YENİKÖY		
T.C. FOÇA	BELEDİYESİ	NOLU UYGULAMA SAHASI

Ö Z E T C E T V E L İ

K A D A S T R O									İ M A R	
Ada/Par	Alan	Kamu.	Y.Terk	D.Girmeyen	Dopal	Dopalma	Dop	İ.Tahsis	AdaNo	Alan
516116/696	79850.80	-	-	4521.18	75329.62	-	8630.28	66699.34	100 101	25239.98 41459.36

K A D A S T R O T O P L A M L A R I									İ M A R	
Toplam Pay	Toplam Alan	Top Kamu	Toplam Y.Terk	Toplam D.Girmeyen	Toplam Dopal	Top. Düz. Dopalma	Giren Dop	Toplam Tahsis	Toplam Alan	
79850.80	79850.80	0.00	0.00	4521.18	75329.62	-	8630.28	66699.34	66699.34	

Düzenleme Ortaklık Payı Hesabı
Kamuya Ayrılan Alan= 75329.62 - 66699.34 = 8630.28
Düzenleme Ortaklık Payı = 8630.28 / 75329.62 = 0.1145669

İli	: İZMİR
İlçesi	: FOÇA
Köy-Mah	: YENİKÖY
Ada / Parsel No	: 516116 / 696
Pafta No	: K17-C-08-C

İLİ :İZMİR		T E S C İ L										SAYFANO: 1	
İLÇESİ :FOÇA		S A Y F A S I										ADANO 100	
KÖY/MAH.İ :YENİKÖY													
BELEDİYESİ :FOÇA													
PAFTANO : K17-C-08-C													
Clt	Syf	ParNo	Alan			Cinsi	Hisse	K A D A S T R O					Beyanlar
			He.	M2	Dm2			KAda	KPar	Cilt	Syf.	Maliki	
		1	2	4739	92	ARSA	TAM	516116	696	8	729	MALİYE HAZİNESİ	
		2	0	500	06	ARSA	TAM	516116	696	8	729	MALİYE HAZİNESİ	

İli	: İZMİR
İlçesi	: FOÇA
Köy-Mah	: YENİKÖY
Ada / Parsel No	: 516116 / 696
Pafta No	: K17-C-08-C

İli :İZMİR		T E S C İ L										SAYFANO: 2		
İlçesi :FOÇA		S A Y F A S I										ADANO 101		
Köy/MAH.İ :YENİKÖY														
BELEDİYESİ :FOÇA														
PAFTANO :K17-C-08-C														
Cilt	Syf	ParNo	Alan			Cinsi	Hisse	K A D A S T R O						Beyanlar
			He.	M2	Dm2			KAda	KPar	Cilt	Syf.	Maliki	Babası	
		1	4	1459	36	ARSA	TAM	516116	696	8	729	MALİYE HAZİNESİ		

İli	: İZMİR
İlçesi	: FOÇA
Köy-Mah	: YENİKÖY
Ada / Parsel No	: 516116 / 696
Pafta No	: K17-C-08-C

UYGULAMA SAHASI TAHSİS CETVELİ

SAYFANO: 1

KADASTRO		İMAR ADA NO											K.Par	T		
Ada	Par	100	101													
516116	696	25239.98	41459.36													66699.34
Toplam		25239.98	41459.36													66699.34

