

İLİ	4 458 131 ANKARA
İLÇESİ	KAHRAMANKAZAN
MAHALLESİ	YASSIÖREN, ÖRENCİK MAHALLESİ

KAHRAMANKAZAN İLÇESİ ÖRENCİK FOSİL ALANLARI NİTELİKLİ NOLU NİTELİKLİ DOĞAL KORUMA ALANI

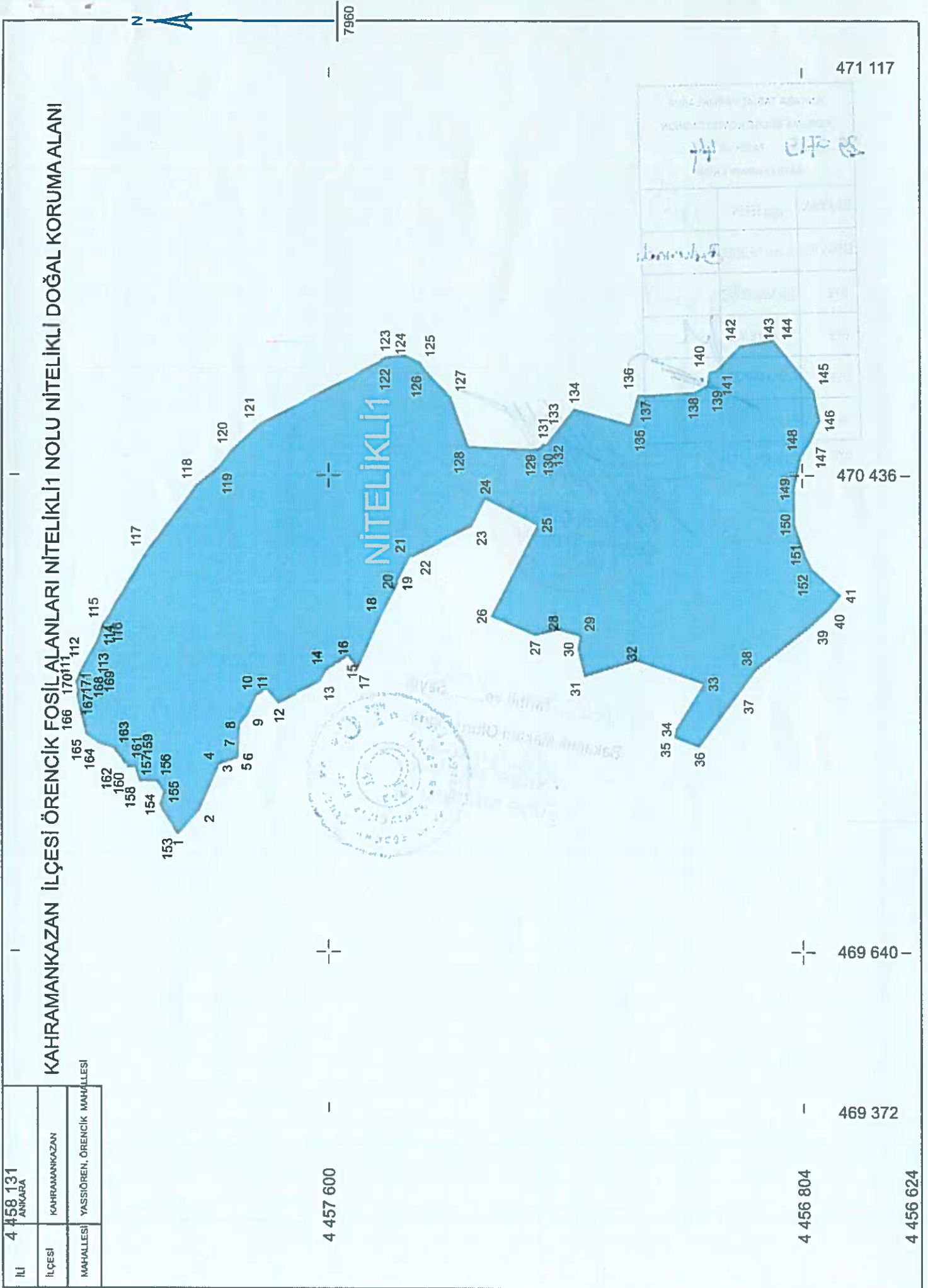

İli	ANKARA				
İlçesi	KAHRAMANKAZAN				
Doğal Sit Adı	ÖRENCİK FOSİL ALANLARI NİTELİKLİ1 NOLU NİTELİKLİ DOĞAL KORUMA ALANI				
Koordinat Sistemi	ED50 3 DERECELİK KOORDİNATLAR (D.O.M=33)				
Alan (m2)	496565.586				
Doğal Sit Alan Adı	Hesap Alan	Nokta No	Y	X	Cephe
NİTELİKLİ1	496565.586	112	470120.35	4458009.50	31.35
		113	470147.60	4457994.00	22.38
		114	470167.81	4457984.39	19.31
		115	470186.14	4457978.29	15.41
		116	470199.32	4457970.31	124.90
		117	470306.92	4457906.89	140.44
		118	470419.44	4457822.86	46.25
		119	470448.61	4457786.96	38.51
		120	470478.69	4457762.92	62.15
		121	470520.83	4457717.23	220.21
		122	470622.52	4457521.91	19.78
		123	470633.15	4457505.22	33.46
		124	470636.38	4457471.92	28.38
		125	470624.83	4457445.99	16.60
		126	470610.95	4457436.89	60.50
		127	470567.07	4457395.24	87.75
		128	470484.52	4457365.47	104.36
		129	470479.77	4457261.22	14.12
		130	470481.60	4457247.22	9.71
		131	470488.26	4457240.16	6.03
		132	470487.44	4457234.19	10.90
		133	470496.44	4457228.04	65.35
		134	470547.42	4457187.15	97.66
		135	470521.64	4457092.95	51.11
		136	470571.04	4457079.86	12.88
		137	470570.23	4457067.00	80.22
		138	470575.42	4456986.95	26.96
		139	470587.24	4456962.72	20.83
		140	470608.00	4456960.95	16.24
		141	470614.18	4456945.94	53.71
		142	470652.60	4456908.40	56.93
		143	470662.37	4456852.31	10.55
		144	470654.32	4456845.48	97.19
		145	470578.90	4456784.19	52.12
		146	470527.76	4456774.07	37.42
		147	470493.42	4456788.94	29.55
		148	470468.68	4456805.08	56.38
		149	470413.72	4456817.64	59.17
		150	470354.55	4456816.80	53.47
		151	470304.00	4456799.37	26.77
		152	470279.90	4456787.73	65.36
41	470235.81	4456739.48	29.51		
40	470213.07	4456758.29	39.08		
39	470186.08	4456786.54	122.19		
38	470110.06	4456882.21	49.04		
37	470070.45	4456911.12	110.65		
36	469981.95	4456977.54	44.00		
35	469997.83	4457018.58	14.32		
34	470012.01	4457016.52	88.39		
33	470087.40	4456970.37	118.92		
32	470126.23	4457082.77	91.46		
31	470099.65	4457170.29	47.02		

Y. G. A. S. P. K.

No. 2

Ada Parsel	Hesap Alan	Nokta No	Y	X	Cephe
		30	470145.35	4457181.39	22.22
		29	470167.24	4457177.59	39.18
		28	470177.71	4457215.34	39.50
		27	470168.24	4457253.70	80.43
		26	470200.48	4457327.39	171.25
		25	470353.13	4457249.75	97.69
		24	470396.55	4457337.26	50.02
		23	470351.81	4457359.63	106.28
		22	470302.03	4457453.52	11.26
		21	470298.53	4457464.22	44.83
		20	470258.81	4457485.01	4.26
		19	470254.61	4457484.34	62.39
		18	470198.95	4457512.54	95.52
		17	470111.73	4457551.47	27.86
		16	470134.17	4457567.98	10.70
		15	470127.63	4457576.45	32.54
		14	470109.87	4457603.72	21.96
		13	470091.07	4457615.06	78.11
		12	470053.83	4457683.72	31.25
		11	470077.39	4457704.25	19.70
		10	470067.59	4457721.34	34.15
		9	470036.39	4457735.22	23.73
		8	470017.77	4457749.94	29.89
		7	469987.91	4457751.27	23.07
		6	469964.86	4457752.05	3.55
		5	469962.16	4457754.36	33.18
		4	469951.98	4457785.94	7.21
		3	469944.84	4457786.89	75.42
		2	469875.74	4457817.13	54.18
		1	469835.52	4457853.43	2.77
		153	469837.68	4457855.17	54.99
		154	469884.45	4457884.09	22.51
		155	469905.59	4457876.37	22.78
		156	469923.85	4457890.00	15.90
		157	469923.96	4457905.90	10.92
		158	469923.13	4457916.78	25.55
		159	469947.54	4457924.35	11.48
		160	469946.34	4457935.77	7.10
		161	469953.10	4457937.94	3.87
		162	469953.37	4457941.80	30.24
		163	469978.13	4457959.17	27.09
		164	469986.46	4457984.95	26.12
		165	470001.68	4458006.17	48.79
		166	470049.28	4458016.91	17.11
		167	470066.03	4458020.40	10.14
		168	470076.16	4458019.96	2.63
		169	470078.79	4458019.98	5.81
		170	470084.25	4458021.96	2.35
		171	470086.60	4458022.09	3.17
		111	470089.74	4458022.49	33.26

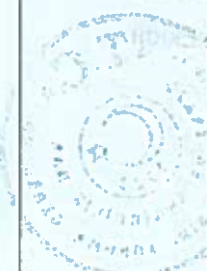

M. G. + - 8. p a

İLİ

4 458 485  
ANKARA

İLÇESİ

KAHRAMANKAZAN

MAHALLESİ

ÖRENCİK MAHALLESİ

KAHRAMANKAZAN İLÇESİ ÖRENCİK FOSİL ALANLARI NİTELİKLİ2 NOLU NİTELİKLİ DOĞAL KORUMA ALANI

4 458 363

470 424

4 458 216

4 458 206

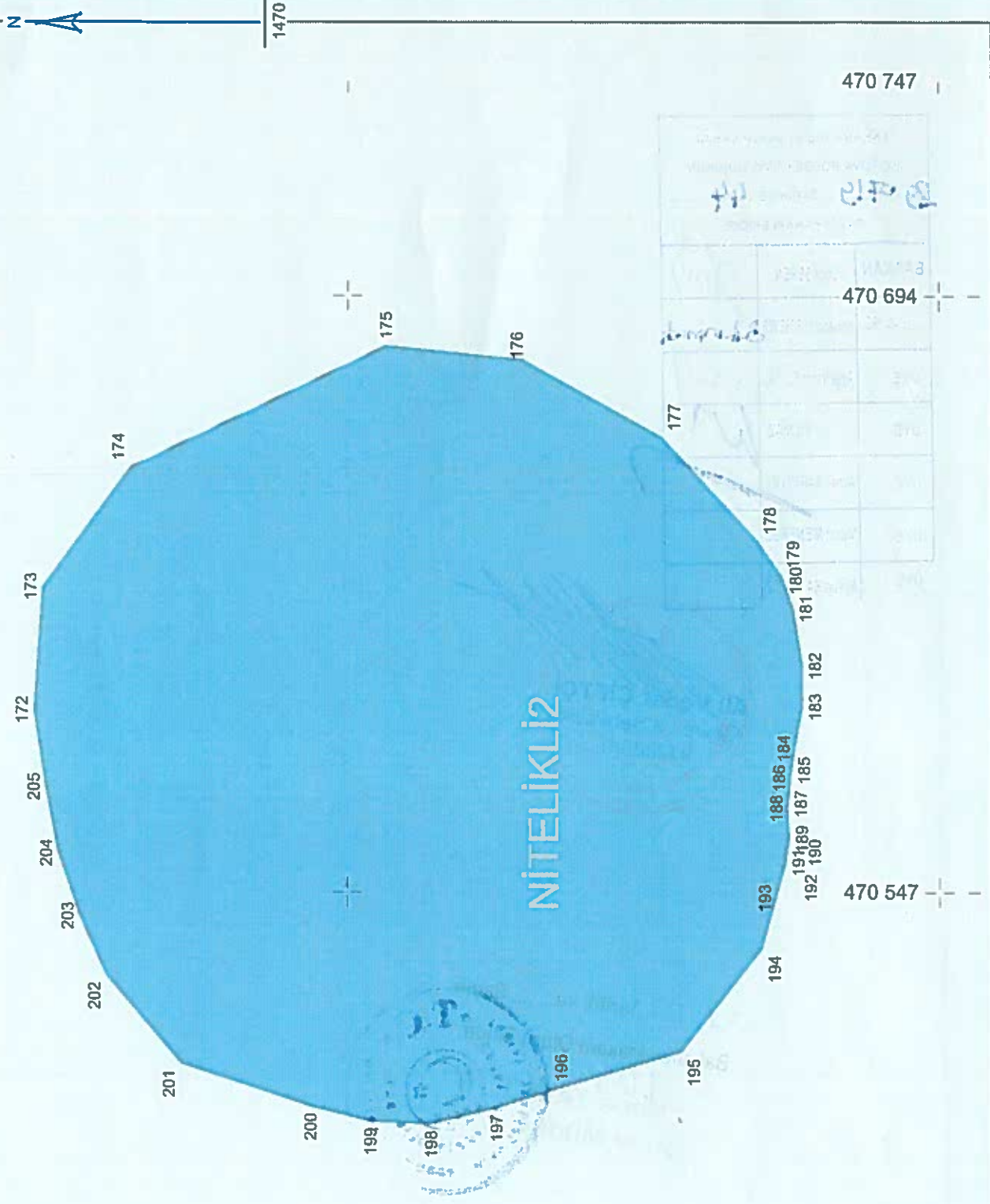

Doğal Sit Alan Adı	Hesap Alan	Nokta No	Y	X	Cephe
NİTELİKLİ2	28787.764	173	470622.06	4458438.63	36.69
		174	470651.64	4458416.94	70.31
		175	470681.76	4458353.41	34.10
		176	470678.41	4458319.47	39.63
		177	470659.23	4458284.80	34.95
		178	470633.66	4458260.97	10.10
		179	470625.36	4458255.22	1.58
		180	470623.93	4458254.56	7.32
		181	470617.03	4458252.11	14.32
		182	470602.90	4458249.81	10.10
		183	470592.80	4458249.81	10.32
		184	470582.66	4458251.75	5.54
		185	470577.18	4458252.57	1.97
		186	470575.23	4458252.86	6.31
		187	470568.95	4458253.40	1.18
		188	470567.78	4458253.58	7.55
		189	470560.24	4458253.15	1.56
		190	470558.69	4458253.38	4.29
		191	470554.44	4458254.02	0.78
		192	470553.67	4458254.13	8.32
		193	470545.69	4458256.48	13.04
		194	470533.12	4458259.97	32.51
		195	470507.61	4458280.11	31.27
		196	470498.78	4458310.11	16.72
		197	470493.73	4458326.06	16.67
		198	470489.77	4458342.25	15.12
		199	470490.43	4458357.35	15.31
		200	470494.07	4458372.22	33.75
		201	470504.53	4458404.31	28.40
		202	470526.16	4458422.71	16.17
		203	470540.89	4458429.37	16.40
		204	470556.43	4458434.65	16.63
		205	470572.76	4458437.75	19.21
		172	470591.74	4458440.72	30.39



M. A. S. f. on

4 457 994  
ANKARA

KAHRAMANKAZAN

ÖRENCİK MAHALLESİ

# KAHRAMANKAZAN İLÇESİ ÖRENCİK FOSİL ALANLARI NİTELİKLİ 3 NOLU NİTELİKLİ DOĞAL KORUMA ALANI

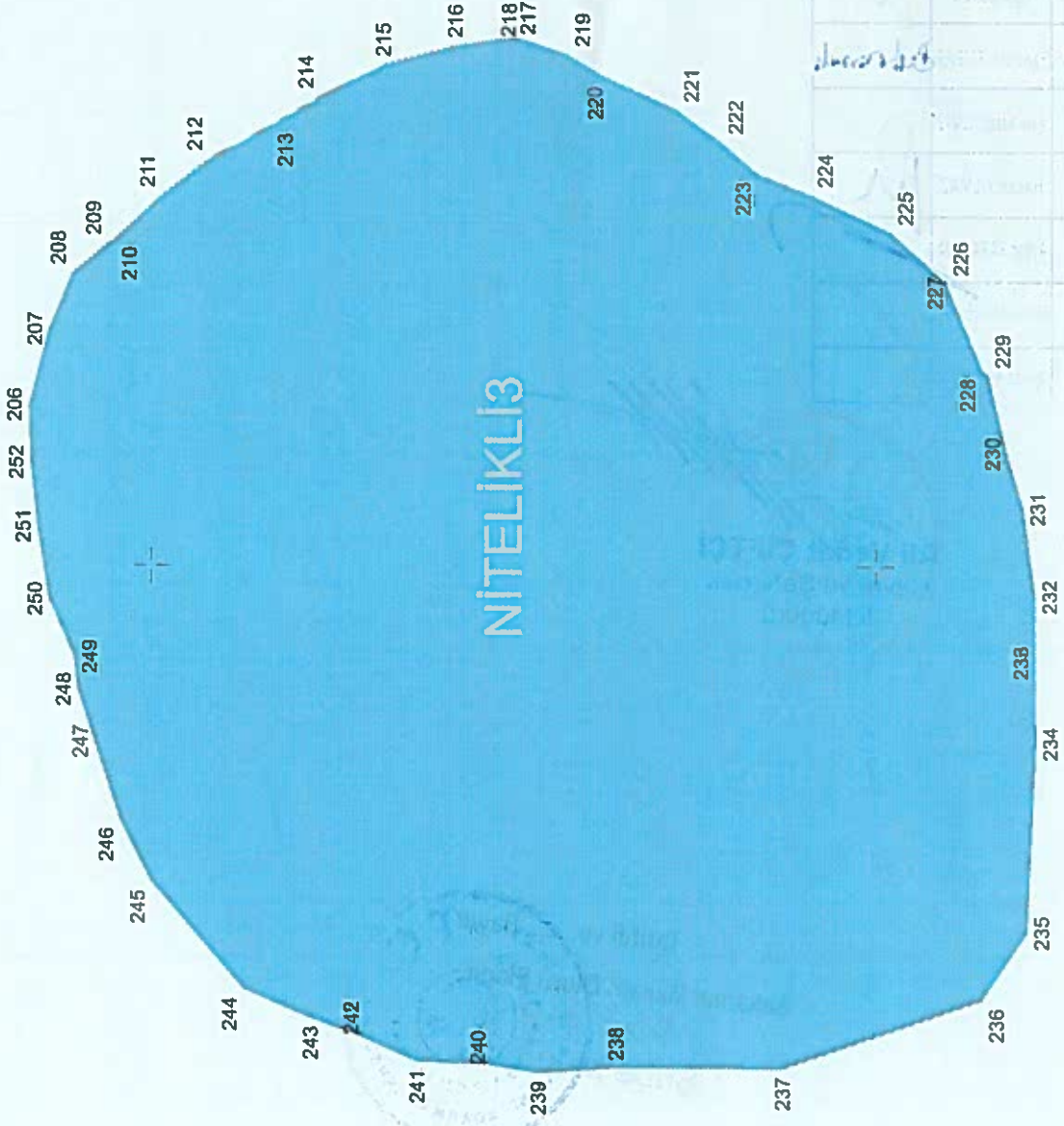

4 457 931

4 457 782

4 457 711

470 530

470 542-

470 691-

470 840-

470 858

Doğal Sit Alan Adı	Hesap Alan	Nokta No	Y	X	Cephe
NİTELİKLİ3	34834.386	207	470739.40	4457952.07	12.43
		208	470750.89	4457947.33	9.34
		209	470756.94	4457940.21	1.68
		210	470757.73	4457938.73	13.22
		211	470766.70	4457929.02	12.25
		212	470774.17	4457919.31	14.34
		213	470780.99	4457906.70	11.74
		214	470786.90	4457896.56	14.51
		215	470793.52	4457883.64	15.28
		216	470797.44	4457868.87	11.99
		217	470799.20	4457857.00	0.70
		218	470799.22	4457856.30	11.33
		219	470795.68	4457845.54	9.92
		220	470790.83	4457836.88	15.41
		221	470784.40	4457822.88	11.21
		222	470777.88	4457813.76	9.92
		223	470771.36	4457806.29	11.77
		224	470767.00	4457795.35	18.16
		225	470759.38	4457778.86	15.32
		226	470749.12	4457767.49	1.91
		227	470747.33	4457766.82	17.31
		228	470731.39	4457760.07	1.66
		229	470730.28	4457758.83	16.44
		230	470714.29	4457755.02	11.77
		231	470703.02	4457751.63	18.25
		232	470684.94	4457749.14	13.49
		233	470671.45	4457749.17	16.52
		234	470654.93	4457749.05	38.63
		235	470616.35	4457750.99	16.71
		236	470602.52	4457760.38	43.34
		237	470588.51	4457801.39	34.35
		238	470588.64	4457835.74	16.05
		239	470587.58	4457851.75	10.99
240	470589.36	4457862.60	14.00		
241	470589.85	4457876.59	13.07		
242	470595.19	4457888.53	10.50		
243	470598.68	4457898.43	14.79		
244	470604.53	4457912.01	28.70		
245	470626.21	4457930.82	14.30		
246	470638.92	4457937.36	16.78		
247	470654.85	4457942.66	11.27		
248	470665.59	4457946.08	6.76		
249	470672.31	4457946.82	12.82		
250	470684.06	4457951.94	15.10		
251	470698.96	4457954.35	13.10		
252	470711.99	4457955.79	11.82		
206	470723.79	4457956.19	16.14		

M. G. + S. P. / an

İLİ

4 457 758  
ANKARA

İLÇESİ

KAHRAMANKAZAN

MAHALLESİ

ÖRENCİK MAHALLESİ

KAHRAMANKAZAN İLÇESİ ÖRENCİK FOSİL ALANLARI NİTELİKLİ 4 NOLU NİTELİKLİ DOĞAL KORUMA ALANI

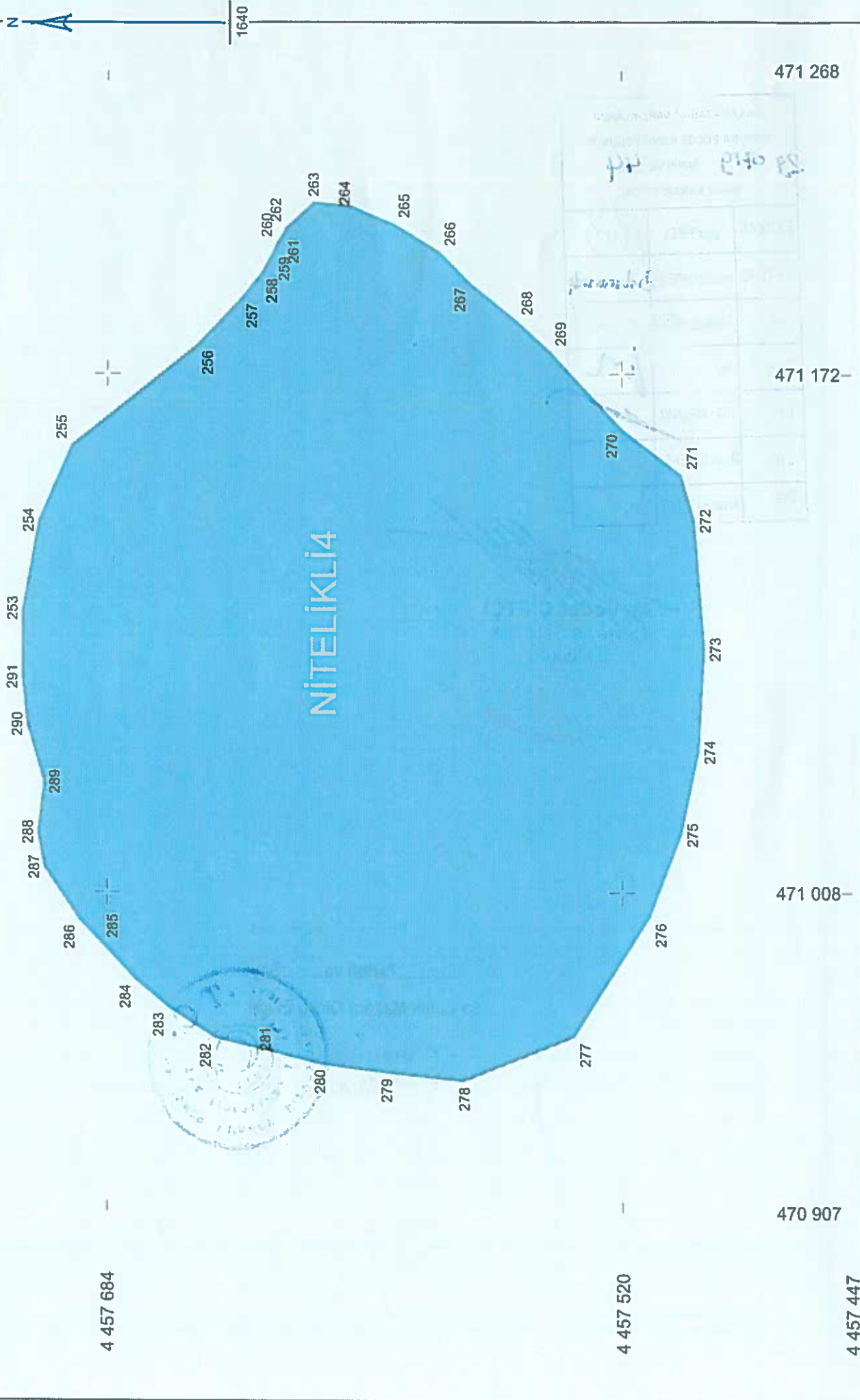



Doğal Sit Alan Adı	Hesap Alan	Nokta No	Y	X	Cephe
NİTELİKLİ4	45110.238	254	471125.36	4457705.97	26.26
		255	471149.44	4457695.52	51.31
		256	471181.32	4457655.31	20.36
		257	471196.03	4457641.23	10.10
		258	471203.92	4457634.93	7.83
		259	471210.75	4457631.10	3.02
		260	471213.58	4457630.03	3.25
		261	471216.25	4457628.19	2.31
		262	471218.33	4457627.19	11.88
		263	471226.41	4457618.48	11.57
		264	471225.55	4457606.94	15.03
		265	471219.73	4457593.08	17.15
		266	471210.89	4457578.39	13.80
		267	471201.10	4457568.67	19.26
		268	471189.04	4457553.65	14.58
		269	471179.27	4457542.83	33.31
		270	471154.89	4457520.13	23.97
		271	471140.24	4457501.16	15.18
		272	471125.65	4457496.99	40.77
		273	471085.00	4457493.79	32.53
		274	471052.53	4457495.61	26.79
		275	471026.31	4457501.15	28.03
		276	471000.15	4457511.21	44.96
		277	470962.18	4457535.29	38.00
		278	470948.17	4457570.62	24.70
		279	470950.76	4457595.18	21.34
		280	470953.58	4457616.34	16.17
		281	470957.59	4457632.00	17.99
		282	470961.74	4457649.50	17.81
		283	470971.41	4457664.46	13.91
		284	470980.34	4457675.13	15.42
		285	470991.52	4457685.74	10.43
		286	470999.09	4457692.92	19.99
		287	471015.70	4457704.05	11.25
		288	471026.77	4457706.03	16.03
		289	471042.69	4457704.16	18.92
		290	471060.87	4457709.39	15.07
		291	471075.86	4457710.94	21.62
		253	471097.48	4457710.94	28.31

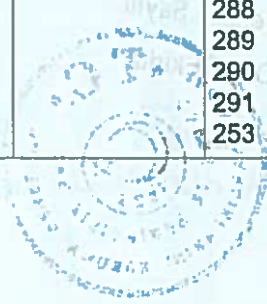

Handwritten signature in blue ink.

Handwritten mark or signature in blue ink.